

Patient Assistance Program Application
CAPRELSA[®] (vandetanib) Tablets

Important Safety Information, Including Boxed WARNING, for CAPRELSA

WARNING: QT PROLONGATION, TORSADES DE POINTES, AND SUDDEN DEATH

- **CAPRELSA can prolong the QT interval. Torsades de pointes and sudden death have occurred in patients receiving CAPRELSA**
- **Do not use CAPRELSA in patients with hypocalcemia, hypokalemia, hypomagnesemia, or long QT syndrome. Correct hypocalcemia, hypokalemia and/or hypomagnesemia prior to CAPRELSA administration**
- **Monitor electrolytes periodically**
- **Avoid drugs known to prolong the QT interval**
- **Only prescribers and pharmacies certified with the restricted distribution program are able to prescribe and dispense CAPRELSA**

- Do not use in patients with congenital long QT syndrome
- CAPRELSA can prolong the QT interval in a concentration-dependent manner. Torsades de pointes, ventricular tachycardia and sudden deaths have occurred in patients treated with CAPRELSA
- Do not start CAPRELSA treatment in patients whose QTcF interval (corrected QT interval, Fridericia) is greater than 450 ms or who have a history of Torsades de pointes, bradyarrhythmias, or uncompensated heart failure. CAPRELSA has not been studied in patients with ventricular arrhythmias or recent myocardial infarction
- Stop CAPRELSA in patients who develop a QTcF greater than 500 ms until QTcF returns to less than 450 ms. Dosing of CAPRELSA can then be resumed at a reduced dose
- Because of the risk of QT prolongation, obtain an ECG and serum potassium, calcium, magnesium, and thyroid-stimulating hormone (TSH) at baseline, 2-4 weeks and 8-12 weeks after starting treatment with CAPRELSA, and every 3 months thereafter. Following any dose reduction or interruptions greater than 2 weeks, conduct QT assessments as described above
- Severe skin reactions (including Stevens-Johnson syndrome and Toxic Epidermal Necrolysis), some leading to death, have occurred in patients treated with CAPRELSA. For severe skin reactions, refer patients for urgent medical advice. Systemic therapies e.g., steroids, may be appropriate in such cases and permanent discontinuation of CAPRELSA is recommended.
- Photosensitivity reactions can occur during CAPRELSA treatment and up to 4 months after treatment discontinuation
- Interstitial lung disease (ILD) or pneumonitis, including fatalities, has occurred in patients treated with CAPRELSA. Interrupt CAPRELSA for acute or worsening pulmonary symptoms and discontinue CAPRELSA if ILD is confirmed
- Ischemic cerebrovascular events, including fatalities, occurred in patients treated with CAPRELSA. The safety of resumption of CAPRELSA therapy after resolution of an ischemic cerebrovascular event has not been studied. Discontinue CAPRELSA in patients who experience a severe ischemic cerebrovascular event
- Serious hemorrhagic events, including fatalities, occurred in patients treated with CAPRELSA. Do not administer CAPRELSA to patients with a recent history of hemoptysis of $\geq 1/2$ teaspoon of red blood. Discontinue CAPRELSA in patients with severe hemorrhage
- Heart failure, including fatalities, occurred in patients treated with CAPRELSA. Monitor for signs and symptoms of heart failure. Consider discontinuation of CAPRELSA in patients with heart failure. Heart failure may not be reversible upon stopping CAPRELSA
- Diarrhea of Grade 3 or greater severity occurred in patients receiving CAPRELSA. If diarrhea occurs, carefully monitor serum electrolytes and ECGs to enable early detection of QT prolongation resulting from dehydration. Interrupt CAPRELSA for severe diarrhea and upon improvement resume CAPRELSA at a reduced dose
- Increased dosing of thyroid replacement therapy was required in 49% of CAPRELSA-treated patients. Obtain TSH at baseline, at 2-4 weeks and 8-12 weeks after starting treatment with CAPRELSA, and every 3 months thereafter. If signs or symptoms of hypothyroidism occur, examine thyroid hormone levels and adjust thyroid replacement therapy accordingly
- Hypertension, including hypertensive crisis, has occurred in patients treated with CAPRELSA. Monitor all patients for hypertension. Dose reduction or interruption for hypertension may be necessary. If hypertension cannot be controlled, do not resume CAPRELSA
- Reversible posterior leukoencephalopathy syndrome (RPLS) has occurred in patients treated with CAPRELSA. Consider this syndrome in any patient presenting with seizures, headache, visual disturbances, confusion or altered

Important Safety Information for CAPRELSA, (Continued)

mental function. In clinical studies, three of four patients who developed RPLS while taking CAPRELSA also had hypertension. Discontinue CAPRELSA treatment in patients with RPLS

- Avoid administration of CAPRELSA with anti-arrhythmic drugs and other drugs that may prolong the QT interval
- Vandetanib exposure is increased in patients with impaired renal function. Reduce the starting dose to 200 mg in patients with moderate to severe renal impairment and monitor the QT interval closely. There is no information available for patients with end-stage renal disease requiring dialysis
- CAPRELSA is not recommended for patients with moderate and severe hepatic impairment, as safety and efficacy have not been established
- CAPRELSA can cause fetal harm when administered to a pregnant woman. Women of childbearing potential should avoid pregnancy and be advised that they must use effective contraception during CAPRELSA treatment and for at least 4 months following the last dose of CAPRELSA
- The most commonly reported adverse drug reactions (>20%) seen with CAPRELSA and with a between arm difference of ≥5% are diarrhea/colitis (57%), rash (53%), acneiform dermatitis (35%), hypertension (33%), nausea (33%), headache (26%), upper respiratory tract infections (23%), decreased appetite (21%), and abdominal pain (21%)
- **CAPRELSA REMS Program:** Because of the risks of QT prolongation, Torsades de pointes, and sudden death, CAPRELSA is available only through the CAPRELSA REMS Program. Only prescribers and pharmacies certified with the restricted distribution program are able to prescribe and dispense CAPRELSA. To learn about the specific REMS requirements and to enroll in the CAPRELSA REMS Program, call **1-800-236-9933** or visit www.caprelsarems.com

INDICATIONS AND USAGE

CAPRELSA is a kinase inhibitor indicated for the treatment of symptomatic or progressive medullary thyroid cancer in patients with unresectable locally advanced or metastatic disease.

Use CAPRELSA in patients with indolent, asymptomatic or slowly progressing disease only after careful consideration of the treatment related risks of CAPRELSA.

Please see [full Prescribing Information for CAPRELSA, including Boxed WARNING](#).

You are also encouraged to report negative side effects of prescription drugs to the FDA. Visit www.FDA.gov/medwatch or call 1-800-FDA-1088.

Patient Assistance Program Application

CAPRELSA[®] (vandetanib) Tablets

Please return completed application by fax

Phone: 800-367-4999 (M – F, 9:00am – 6:00pm Eastern Time) Fax: 888-275-8593 Website: www.caprelsa.com

(Physician must complete application for patient to be considered for assistance through Patient Assistance Program)

Please complete all applicable sections. This application cannot be processed without applicable signatures.

Sanofi Genzyme's Patient Assistance Program provides drug at no cost to eligible patients who are uninsured or underinsured. If approved, shipment will be coordinated with the requesting physician. This is not a replacement program; applications must be submitted prior to CAPRELSA use. CAPRELSA provided for use by this program is not intended for resale or to be billed to any patient or third party payer, including Medicare and Medicaid. This program is not meant to induce a physician to use or prescribe CAPRELSA. The program provides drug only; patients would need to find alternative means to support other medical costs associated with the use of this medication. Sanofi Genzyme reserves the right to review patient profiles, grant requests based on patient need and to change program guidelines or terminate the program at any time without notification.

PATIENT INFORMATION			
First Name:	Middle Initial:	Last Name:	
Date of Birth:	Gender:	<input type="checkbox"/> Male	<input type="checkbox"/> Female
Contact Name <i>(if other than patient):</i>	Contact Phone Number:		
Street Address:			Apt. #:
City:	State:	Zip Code:	
MEDICAL INFORMATION			
Diagnosis: <i>Advanced or Metastatic Medullary Thyroid Cancer</i>			
Please Check Appropriate Indication:			
<input type="checkbox"/> Symptomatic or progressive medullary thyroid cancer with unresectable locally advanced or metastatic disease. -OR-			
<input type="checkbox"/> Indolent, asymptomatic or slowly progressing disease only after careful consideration of the treatment related risks of CAPRELSA			
<input type="checkbox"/> ICD-10 Code: C73			
PATIENT ELIGIBILITY			
Is the patient a United States Citizen? <input type="checkbox"/> Yes <input type="checkbox"/> No			
Does patient have health insurance? <input type="checkbox"/> Yes <input type="checkbox"/> No			
If patient has health insurance, has coverage for CAPRELSA been denied? (If Yes, please attach copy of denial letter) <input type="checkbox"/> Yes <input type="checkbox"/> No			
INSURANCE DETAILS			
(Complete section below OR attach copies of front and back of insurance cards. If no insurance, move to next section.)			
Primary Insurance:		Secondary Insurance:	
Policy #:	Group #:	Policy #:	Group #:
Insurance Company Phone:		Insurance Company Phone:	
Policy Holder Name:		Policy Holder Name:	
Policy Holder Date of Birth:		Policy Holder Date of Birth:	

Please see attached Prescribing Information for CAPRELSA, including Boxed WARNING.

Patient Assistance Program Application for CAPRELSA (Continued)

Please return completed application by fax

Phone: 800-367-4999 (M – F, 9:00am – 6:00pm Eastern Time) Fax: 888-275-8593 Website: www.caprelsa.com

(Physician must complete application for patient to be considered for assistance through Patient Assistance Program)

Please complete all applicable sections. This application cannot be processed without applicable signatures.

Patient Name:		DOB:	
PROVIDER and SHIPPING INFORMATION			
Prescriber Name:			
NPI #:	DEA#:	Tax ID#:	State License #:
Prescriber Specialty: <input type="checkbox"/> Oncology <input type="checkbox"/> Endocrinology <input type="checkbox"/> Surgery <input type="checkbox"/> Other:			
Facility / Group Name:			
Phone:		Fax:	
Street Address:			
City:		State:	Zip Code:
Shipping Details (Check if patient address is the same as listed Patient Information Section)			
Patient Name:			
Street Address:			
City:		State:	Zip Code:
Phone Number:		Ok to leave a message: <input type="checkbox"/> Yes <input type="checkbox"/> No	

PRESCRIPTION FOR CAPRELSA®			
Prescriber: Please complete all fields. Illegible Rx will be returned.			
Medication/Strength:	Directions:	QTY:	Refills: 0 – 1 – 2 – 3 <input type="checkbox"/> 1 year
Medication/Strength:	Directions:	QTY:	Refills: 0 – 1 – 2 – 3 <input type="checkbox"/> 1 year
PRESCRIBER SIGNATURE:			DATE:

CERTIFICATION AND CONSENT (Signatures and Dates Required)

PRESCRIBER

I certify that the information provided is current, complete, and accurate to the best of my knowledge. I certify that CAPRELSA is medically necessary for this patient and that I will be supervising the patient's treatments. I certify that I have obtained from my patient all required written authorizations, in accordance with State and Federal law for the disclosure of the information provided above to Biologics, Sanofi Genzyme, and their agents, contractors and representatives for the purposes of assessing patient's eligibility for participation in the Patient Assistance Program, including verifying my patient's insurance coverage, facilitating prior authorization if needed, coordinating shipment of CAPRELSA, or referring patient to other programs or alternate sources of funding or coverage for CAPRELSA. I understand that submitting an application to the Patient Assistance Program does not guarantee that assistance will be obtained. By signing this document, I attest that the financial information I have provided is complete and accurate. If at any time it is deemed necessary to audit the patient's financial information, I will provide supportive documentation to Biologics. I agree that I will not submit claims or otherwise seek payment from any source for product provided through the patient assistance program. I understand that Biologics, Sanofi Genzyme, and their agents and representatives have the right to revise, change, or terminate this Program (and the assistance provided) at any time, without notice.

PRESCRIBER SIGNATURE: _____ **DATE:** _____

PATIENT or PATIENT REPRESENTATIVE: _____

I certify that the information provided is current, complete, and accurate to the best of my knowledge. By signing below, I consent to my participation in the Patient Assistance Program and request that Biologics, Sanofi Genzyme, their affiliated companies, agents, representatives and contractors use the information in this form and any supportive documentation that is provided to support this request to assess my eligibility for participation in the patient assistance program, including verifying my insurance coverage and facilitating prior authorization if needed, and to refer me to, or determine my eligibility for, other programs or alternate sources of funding assistance or coverage that may be available to assist me with the costs of my treatment. I understand that Biologics, Sanofi Genzyme, and their agents, contractors and representatives have the right to revise, change, or terminate this program (and the assistance provided) at any time, without notice.

PATIENT SIGNATURE: _____ **DATE:** _____

PATIENT REPRESENTATIVE: _____ **DATE:** _____

RELATION TO PATIENT: _____

Please see full Prescribing Information for CAPRELSA, including Boxed Warning.

CAPRELSA ACCESS SUPPORT PROGRAM ENROLLMENT AND AUTHORIZATION FORM



Please see accompanying full Prescribing Information, including Boxed WARNING, for Caprelisa

I wish to enroll so I can begin receiving support services

Patient or Patient's Legal Representative: _____ (Print Name)

Patient's Date of Birth: _____ (MM/DD/YYYY)

Street Address: _____ City: _____

State: _____ ZIP Code: _____

Preferred Phone Number: Home Phone: _____

Work Phone: _____

Cell Phone: _____

E-mail Address: _____

Prescriber Name: _____

Street Address: _____ City: _____

State: _____ ZIP Code: _____ Office Phone: _____

If you, as the person signing this form, would like Sanofi Genzyme to discuss the patient's health information as it relates to Caprelisa Access Support Program with someone other than yourself, please identify that person below and their relationship to the Patient and carefully read and if you agree sign the Authorization to Share Health Information below.

Name: _____ Relationship to Patient: _____

Authorization to Share Health Information

By signing this Authorization to Share Health Information ("Authorization"), I authorize my healthcare providers, my health insurers, and the pharmacy that dispenses my medication to disclose to Sanofi Genzyme and its third party business partners, vendors and other agents ("Agents") my health information, and any information supplied in connection with patient's enrollment to the Caprelisa Access Support Program (the "Program"), including but not limited to information related to my medical condition and treatment, insurance coverage and claims, and prescription (the "Information"), for the purposes of providing services under the Program and as described in the Patient Services Authorization below. Once my Information has been disclosed to a third party, I understand that federal privacy laws may no longer protect it from further disclosure. However, Sanofi Genzyme and its Agents agree to use and disclose my Information only as allowed by me in this Authorization or as otherwise allowed by law. I understand that the pharmacy that is dispensing my medication may receive payment from Sanofi Genzyme for the expense of compiling and transmitting data about its dispensing of Caprelisa® (vandetanib).

I understand that I may refuse to sign this Authorization. I further understand that a refusal to sign this Authorization will not affect my ability to obtain medical care, insurance coverage, or access to health benefits, including my access to therapy. However, if I do not sign this Authorization, I understand that I will not be able to enroll in the Program. I understand that this Authorization shall remain in effect throughout my participation in the Program unless and until I cancel it. I may cancel this Authorization at any time by writing to Caprelisa Access Support Program, Biologics Inc., 11800 Weston Parkway, Cary, NC 27513. I understand that canceling this Authorization will end my participation in the Program, and will not affect any use or disclosure of the Information made before my request is received and processed.

By signing below, I certify that I have read and understand the Authorization to Share Health Information and agree to its terms.

Name: _____ (Print Name)

Signature: _____ Date: _____

Patient Services Authorization

I am enrolling in the Caprelisa Access Support Program, provided by Sanofi Genzyme and its third party business partners, vendors and other agents ("Agents"). The program provides the following services and other services as may be added in the future (the "Services"): disease and medication support services, reimbursement and financial assistance services, disease and medication education, medication dispensing coordination.

By signing this Patient Services Authorization, I authorize Sanofi Genzyme and its Agents to provide me with the Services. I agree that Sanofi Genzyme and its Agents may use and share with my healthcare providers, specialty pharmacies, and insurers information about me for the purpose of providing the Services. I also authorize Sanofi Genzyme and its Agents to contact me by mail, telephone, and email in connection with the Program, to inform me of clinical research studies, treatment protocols and disease-related surveys that may be of interest to me, and to send me information, offers and promotions regarding Sanofi Genzyme products, programs and services, as well as invitations to complete surveys, questionnaires, and other market research studies about my experience with and thoughts about such products, services and programs. I further authorize Sanofi Genzyme and its Agents to de-identify my health information and use it for Caprelisa Risk Evaluation and Mitigation Strategy (REMS) reporting purposes and in performing clinical research, patient and community education, business analytics, marketing studies or for other commercial, medical and scientific purposes.

I understand that I do not have to enroll in the Program and that if I choose not to enroll I can still receive Caprelisa® (vandetanib) as prescribed by my REMS certified physician. I may opt out of the Program at any time by writing to Caprelisa Access Support Program, Biologics Inc., 11800 Weston Parkway, Cary, NC 27513.

By signing below, I certify that I have read and understand the Authorization to Share Health Information and agree to its terms.

Name: _____ (Print Name)

Signature: _____ Date: _____

Please complete form and fax to 888-275-8593. If you have any questions regarding Caprelisa Access Support Program, call 1-800-367-4999.

PLEASE SIGN BOTH

HIGHLIGHTS OF PRESCRIBING INFORMATION

These highlights do not include all the information needed to use CAPRELSA safely and effectively. See full prescribing information for CAPRELSA.

CAPRELSA® (vandetanib) Tablets for Oral use
Initial U.S. Approval: 2011

WARNING: QT PROLONGATION, TORSADES DE POINTES, AND SUDDEN DEATH
See full prescribing information for complete boxed warning.

CAPRELSA can prolong the QT interval. Torsades de pointes and sudden death have occurred in patients receiving CAPRELSA. Do not use CAPRELSA in patients with hypocalcemia, hypokalemia, hypomagnesemia, or long QT syndrome. Correct hypocalcemia, hypokalemia and/or hypomagnesemia prior to CAPRELSA administration. Monitor electrolytes periodically. Avoid drugs known to prolong the QT interval. Only prescribers and pharmacies certified with the restricted distribution program are able to prescribe and dispense CAPRELSA (5.1, 5.15).

- The starting dose is 200 mg in patients with moderate to severe renal impairment. (2.1)

DOSAGE FORMS AND STRENGTHS
100 mg and 300 mg tablets (3)

CONTRAINDICATIONS
Do not use in patients with congenital long QT syndrome. (4)

- WARNINGS AND PRECAUTIONS**
- Prolonged QT Interval, Torsades de pointes, and sudden death: Monitor electrocardiograms and levels of serum potassium, calcium, magnesium and TSH. Reduce CAPRELSA dose as appropriate. (2.1, 5.1)
 - Severe skin reactions, including toxic epidermal necrolysis and Stevens-Johnson syndrome, some fatal. Discontinue CAPRELSA for severe skin reactions. (5.2)
 - Interstitial lung disease (ILD), including fatalities: investigate unexplained non-specific respiratory signs and symptoms. Discontinue CAPRELSA for confirmed ILD. (2.1, 5.3)
 - Ischemic cerebrovascular events, hemorrhage, heart failure, diarrhea, hypertension, and reversible posterior leukoencephalopathy syndrome: Discontinue or interrupt CAPRELSA. (2.1, 5.4, 5.5, 5.6, 5.7, 5.8, 5.9, 5.10)
 - Embryofetal toxicity: Can cause fetal harm. Advise women of the potential risk to a fetus and to avoid pregnancy during and for four months following treatment with CAPRELSA. (5.14, 8.1)
 - REMS: CAPRELSA is available only through a restricted distribution program called the CAPRELSA REMS Program. (5.15)

RECENT MAJOR CHANGES

Warnings and Precautions (5.2) 0 7/2016

INDICATIONS AND USAGE

CAPRELSA is a kinase inhibitor indicated for the treatment of symptomatic or progressive medullary thyroid cancer in patients with unresectable locally advanced or metastatic disease. (1)
Use CAPRELSA in patients with indolent, asymptomatic or slowly progressing disease only after careful consideration of the treatment related risks of CAPRELSA. (1)

DOSAGE AND ADMINISTRATION

- 300 mg once daily. (2)
- CAPRELSA may be taken with or without food. (2)
- Dosage reduction may be necessary in the event of severe toxicities or QTc interval prolongation. (2.1)

ADVERSE REACTIONS
The most common adverse drug reactions (>20%) seen with CAPRELSA and with a between-arm difference of ≥5 % have been diarrhea/colitis, rash, acneiform dermatitis, hypertension, nausea, headache, upper respiratory tract infections, decreased appetite and abdominal pain. (6)

To report SUSPECTED ADVERSE REACTIONS, Contact AstraZeneca at 1-800-236-9933 or FDA at 1-800-FDA-1088 or www.fda.gov/medwatch. (6)

DRUG INTERACTIONS

- Avoid the use of strong CYP3A4 inducers because they may decrease CAPRELSA exposure. (7.1)
- Avoid the use of agents that prolong the QT interval. (5.11)

See 17 for PATIENT COUNSELING INFORMATION and FDA-approved Medication Guide
Revised: 07/2016

FULL PRESCRIBING INFORMATION: CONTENTS*

WARNING: QT PROLONGATION, TORSADES DE POINTES, AND SUDDEN DEATH

1. INDICATIONS AND USAGE
2. DOSAGE AND ADMINISTRATION
2.1 Dosage Adjustment
3. DOSAGE FORMS & STRENGTHS
4. CONTRAINDICATIONS
5. WARNINGS AND PRECAUTIONS
5.1 QT Prolongation and Torsades de Pointes
5.2 Severe Skin Reactions
5.3 Interstitial Lung Disease
5.4 Ischemic Cerebrovascular Events
5.5 Hemorrhage
5.6 Heart Failure
5.7 Diarrhea
5.8 Hypothyroidism
5.9 Hypertension
5.10 Reversible Posterior Leukoencephalopathy Syndrome
5.11 Drug Interactions
5.12 Renal Impairment
5.13 Hepatic Impairment
5.14 Embryofetal Toxicity
5.15 CAPRELSA REMS (Risk Evaluation and Mitigation Strategy) Program
6. ADVERSE REACTIONS
6.1 Clinical Studies Experience
7. DRUG INTERACTIONS
7.1 Effect of CYP3A4 Inducers on CAPRELSA
7.2 Effect of CAPRELSA on OCT2 Transporter

- 7.3 Effect of CAPRELSA on Digoxin
- 7.4 Drugs that Prolong the QT Interval
8. USE IN SPECIFIC POPULATIONS
8.1 Pregnancy
8.3 Nursing Mothers
8.4 Pediatric Use
8.5 Geriatric Use
8.6 Renal Impairment
8.7 Hepatic Impairment
8.8 Females and Males of Reproductive Potential
10. OVERDOSAGE
11. DESCRIPTION
12. CLINICAL PHARMACOLOGY
12.1 Mechanism of Action
12.2 Pharmacodynamics
12.3. Pharmacokinetics
13. NONCLINICAL TOXICOLOGY
13.1. Carcinogenesis, Mutagenesis, Impairment of Fertility
13.2 Animal Toxicology and/or Pharmacology
14. CLINICAL STUDIES
15. REFERENCES
16. HOW SUPPLIED/STORAGE AND HANDLING
16.1 Storage and Handling
17. PATIENT COUNSELING INFORMATION

*Sections or subsections omitted from the full prescribing information are not listed

FULL PRESCRIBING INFORMATION

WARNING: QT PROLONGATION, TORSADES DE POINTES, AND SUDDEN DEATH

CAPRELSA can prolong the QT interval. Torsades de pointes and sudden death have occurred in patients receiving CAPRELSA. Do not use CAPRELSA in patients with hypocalcemia, hypokalemia, hypomagnesemia, or long QT syndrome. Correct hypocalcemia, hypokalemia and/or hypomagnesemia prior to CAPRELSA administration. Monitor electrolytes periodically. Avoid drugs known to prolong the QT interval. Only prescribers and pharmacies certified with the restricted distribution program are able to prescribe and dispense CAPRELSA [see *Warnings and Precautions* (5.1, 5.15)].

1. INDICATIONS AND USAGE

CAPRELSA is indicated for the treatment of symptomatic or progressive medullary thyroid cancer in patients with unresectable locally advanced or metastatic disease.

Use CAPRELSA in patients with indolent, asymptomatic or slowly progressing disease only after careful consideration of the treatment related risks of CAPRELSA.

2. DOSAGE AND ADMINISTRATION

The recommended dose of CAPRELSA is 300 mg taken orally once daily until disease progression or unacceptable toxicity occurs.

CAPRELSA may be taken with or without food.

Do not take a missed dose within 12 hours of the next dose.

Do not crush CAPRELSA tablets. The tablets can be dispersed in 2 ounces of water by stirring for approximately 10 minutes (will not completely dissolve). Do not use other liquids for dispersion. Swallow immediately after dispersion. Mix any remaining residue with 4 additional ounces of water and swallow. The dispersion can also be administered through nasogastric or gastrostomy tubes.

2.1 Dosage Adjustment

For adverse reactions

The 300 mg daily dose can be reduced to 200 mg (two 100 mg tablets) and then to 100 mg for Common Terminology Criteria for Adverse Events (CTCAE) Grade 3 or greater toxicities.

Interrupt CAPRELSA for the following:

- Corrected QT interval, Fridericia (QTcF) greater than 500 ms: Resume at a reduced dose when the QTcF returns to less than 450 ms.
- CTCAE Grade 3 or greater toxicity: Resume at a reduced dose when the toxicity resolves or improves to CTCAE Grade 1.

For recurrent toxicities, reduce the dose of CAPRELSA to 100 mg after resolution or improvement to CTCAE Grade 1 severity, if continued treatment is warranted.

Because of the 19-day half-life, adverse reactions including a prolonged QT interval may not resolve quickly. Monitor appropriately [see *Warnings and Precautions* (5.1), (5.2), (5.3), (5.4), (5.5), (5.6), (5.7), and (5.9)].

For patients with renal impairment

Reduce the starting dose to 200 mg in patients with moderate (creatinine clearance ≥ 30 to < 50 mL/min) and severe (creatinine clearance < 30 mL/min) renal impairment [see *Warnings and Precautions* (5.12) and *Use in Specific Populations* (8.6)].

For patients with hepatic impairment

CAPRELSA is not recommended for use in patients with moderate and severe hepatic impairment [see *Use in Specific Populations* (8.7)].

3. DOSAGE FORMS & STRENGTHS

CAPRELSA 100-mg tablets are white, round, biconvex, film-coated, and intagliated with 'Z 100' on one side and plain on the reverse side.

CAPRELSA 300-mg tablets are white, oval, biconvex, film-coated, and intagliated with 'Z 300' on one side and plain on the reverse side.

4. CONTRAINDICATIONS

Do not use in patients with congenital long QT syndrome [see *Boxed Warning*].

5. WARNINGS AND PRECAUTIONS

5.1 QT Prolongation and Torsades de Pointes

CAPRELSA can prolong the QT interval in a concentration-dependent manner [see *Clinical Pharmacology* (12.2)]. Torsades de pointes, ventricular tachycardia and sudden deaths have occurred in patients treated with CAPRELSA.

Do not start CAPRELSA treatment in patients whose QTcF interval is greater than 450 ms. Do not administer CAPRELSA to patients who have a history of Torsades de pointes, congenital long QT syndrome, bradyarrhythmias or uncompensated heart failure. CAPRELSA has not been studied in patients with ventricular arrhythmias or recent myocardial infarction. Vandetanib exposure is increased in patients with impaired renal function. Reduce the starting dose to 200 mg in patients with moderate to severe renal impairment and monitor QT interval frequently.

Obtain an ECG and serum potassium, calcium, magnesium and TSH at baseline, 2–4 weeks and 8–12 weeks after starting treatment with CAPRELSA, and every 3 months thereafter. Monitor electrolytes and ECGs more frequently in patients who experience diarrhea. Following any dose reduction for QT prolongation or any dose interruption greater than 2 weeks, conduct QT assessments as described above. Maintain serum potassium levels of 4 mEq/L or higher (within normal range) and maintain serum magnesium and calcium levels within normal ranges to reduce the risk of QT prolongation.

Avoid using CAPRELSA with drugs known to prolong the QT interval [see *Warnings and Precautions* (5.11) and *Drug Interactions* (7.4)]. If such drugs are given to patients already receiving CAPRELSA and no alternative therapy exists, perform ECG monitoring of the QT interval more frequently.

Stop CAPRELSA in patients who develop a QTcF greater than 500 ms until the QTcF returns to less than 450 ms. Dosing of CAPRELSA can then be resumed at a reduced dose [see *Dosage and Administration* (2.1)].

5.2 Severe Skin Reactions

Severe and sometimes fatal skin reactions, including toxic epidermal necrolysis (TEN) and Stevens-Johnson syndrome, have occurred in patients treated with CAPRELSA. Permanently discontinue CAPRELSA for severe skin reactions and refer the patient for urgent medical evaluation. Systemic therapies such as corticosteroids may be required.

Photosensitivity reactions can occur during CAPRELSA treatment and up to 4 months after treatment discontinuation.

5.3 Interstitial Lung Disease

Interstitial Lung Disease (ILD) or pneumonitis, including fatalities, has occurred in patients treated with CAPRELSA. Consider a diagnosis of ILD in patients presenting with non-specific respiratory signs and symptoms.

Interrupt CAPRELSA for acute or worsening pulmonary symptoms. Discontinue CAPRELSA if ILD is confirmed.

5.4 Ischemic Cerebrovascular Events

Ischemic cerebrovascular events, including fatalities, occurred in patients treated with CAPRELSA. In the randomized medullary thyroid cancer (MTC) study, ischemic cerebrovascular events occurred more frequently with CAPRELSA compared to placebo (1.3% compared to 0%). The safety of resumption of CAPRELSA therapy after resolution of an ischemic cerebrovascular event has not been studied. Discontinue CAPRELSA in patients who experience a severe ischemic cerebrovascular event.

5.5 Hemorrhage

Serious hemorrhagic events, including fatalities, occurred in patients treated with CAPRELSA. Do not administer CAPRELSA to patients with a recent history of hemoptysis of $\geq 1/2$ teaspoon of red blood. Discontinue CAPRELSA in patients with severe hemorrhage.

5.6 Heart Failure

Heart failure, including fatalities, occurred in patients treated with CAPRELSA. Monitor for signs and symptoms of heart failure. Consider discontinuation of CAPRELSA in patients with heart failure. Heart failure may not be reversible upon stopping CAPRELSA.

5.7 Diarrhea

Diarrhea of Grade 3 or greater severity occurred in 11% of patients receiving CAPRELSA in the randomized MTC study. If diarrhea occurs, carefully monitor serum electrolytes and ECGs to reduce the risk and enable early detection of QT prolongation resulting from dehydration [see *Warnings and Precautions* (5.1)]. Interrupt CAPRELSA for severe diarrhea. Upon improvement, resume CAPRELSA at a reduced dose [see *Dosage and Administration* (2.1)].

5.8 Hypothyroidism

In the randomized MTC study in which 90% of the patients enrolled had prior thyroidectomy, increased dosing of thyroid replacement therapy was required in 49% of CAPRELSA-treated patients compared to 17% of placebo-treated patients. Obtain Thyroid-stimulating hormone (TSH) at baseline, at 2–4 weeks and 8–12 weeks after starting treatment with CAPRELSA, and every 3 months thereafter. If signs or symptoms of hypothyroidism occur, examine thyroid hormone levels and adjust thyroid replacement therapy accordingly.

5.9 Hypertension

Hypertension, including hypertensive crisis, has occurred in patients treated with CAPRELSA. Monitor all patients for hypertension. Dose reduction or interruption for hypertension may be necessary. If hypertension cannot be controlled, do not resume CAPRELSA [see *Dosage and Administration* (2.1)].

5.10 Reversible Posterior Leukoencephalopathy Syndrome

Reversible posterior leukoencephalopathy syndrome (RPLS), a syndrome of subcortical vasogenic edema diagnosed by an MRI of the brain, has occurred in patients treated with CAPRELSA. Consider this syndrome in any patient presenting with seizures, headache, visual disturbances, confusion or altered mental function. In clinical studies, three of four patients who developed RPLS while taking CAPRELSA also had hypertension. Discontinue CAPRELSA treatment in patients with RPLS.

5.11 Drug Interactions

Avoid administration of CAPRELSA with anti-arrhythmic drugs (including but not limited to amiodarone, disopyramide, procainamide, sotalol, dofetilide) and other drugs that may prolong the QT interval (including but not limited to chloroquine, clarithromycin, dolasetron, granisetron, haloperidol, methadone, moxifloxacin, and pimozide) [see *Drug Interactions* (7.4) and *Clinical Pharmacology* (12.2)].

5.12 Renal Impairment

Vandetanib exposure is increased in patients with impaired renal function. Reduce the starting dose to 200 mg in patients with moderate to severe renal impairment and monitor the QT interval closely. There is no information available for patients with end-stage renal disease requiring dialysis [see *Boxed Warning*, *Dosage and Administration* (2.1), *Use in Specific Populations* (8.6) and *Clinical Pharmacology* (12.3)].

5.13 Hepatic Impairment

CAPRELSA is not recommended for use in patients with moderate and severe hepatic impairment, as safety and efficacy have not been established [see *Dosage and Administration* (2.1)].

5.14 Embryofetal Toxicity

Based on its mechanism of action, CAPRELSA can cause fetal harm when administered to a pregnant woman. In nonclinical studies in rats, vandetanib was embryotoxic, fetotoxic, and teratogenic at exposures equivalent to or lower than those expected at the recommended human dose of 300 mg/day and had adverse effects on female fertility, embryofetal development, and postnatal development of pups.

If this drug is used during pregnancy, or if the patient becomes pregnant while taking this drug, the patient should be apprised of the potential hazard to a fetus. Women of childbearing potential should avoid pregnancy. Advise women of childbearing potential that they must use effective contraception during CAPRELSA treatment and for at least four months following the last dose of CAPRELSA [see *Use in Specific Populations* (8.1), (8.8)].

5.15 CAPRELSA REMS (Risk Evaluation and Mitigation Strategy) Program

Because of the risk of QT prolongation, Torsades de pointes, and sudden death, CAPRELSA is available only through a restricted distribution program called the CAPRELSA REMS Program. Only prescribers and pharmacies certified with the program are able to prescribe and dispense CAPRELSA. To learn about the specific REMS requirements and to enroll in the CAPRELSA REMS Program, call 1-800-236-9933 or visit www.caprelsaREMS.com.

6. ADVERSE REACTIONS

The following serious adverse reactions are discussed elsewhere in the label:

- QT Prolongation and Torsades de Pointes [see *Boxed Warning*, *Warnings and Precautions* (5.1)]
- Severe Skin Reactions [see *Warnings and Precautions* (5.2)]
- Interstitial Lung Disease [see *Warnings and Precautions* (5.3)]
- Ischemic Cerebrovascular Events [see *Warnings and Precautions* (5.4)]
- Hemorrhage [see *Warnings and Precautions* (5.5)]
- Heart Failure [see *Warnings and Precautions* (5.6)]
- Diarrhea [see *Warnings and Precautions* (5.7)]
- Hypothyroidism [see *Warnings and Precautions* (5.8)]
- Hypertension [see *Warnings and Precautions* (5.9)]

- Reversible Posterior Leukoencephalopathy Syndrome [see Warnings and Precautions (5.10)]
- Embryofetal Toxicity [see Warnings and Precautions (5.14)]

6.1 Clinical Studies Experience

Because clinical trials are conducted under widely varying conditions, adverse reaction rates observed in the clinical trials of a drug cannot be directly compared to rates in the clinical trials of another drug and may not reflect the rates observed in practice.

Patients with unresectable locally advanced or metastatic medullary thyroid cancer were treated with CAPRELSA 300 mg (n=231) or Placebo (n=99). The population exposed to CAPRELSA was 58% male, 94% white, and had a median age of 50 years. The data described below reflect a median exposure to CAPRELSA for 607 days.

The most commonly reported adverse drug reactions which occurred in >20% of CAPRELSA-treated patients and with a between-arm difference of ≥5% included, in order of decreasing frequency: diarrhea/colitis, rash, acneiform dermatitis, hypertension, nausea, headache, upper respiratory tract infection, decreased appetite, and abdominal pain.

Among CAPRELSA-treated patients, dose interruption occurred in 109 (47%) and dose reduction occurred in 83 (36%). Adverse reactions led to study treatment discontinuation in 28 of 231 patients (12%) receiving CAPRELSA and in 3 of 99 patients (3.0%) receiving placebo. Adverse reactions leading to permanent discontinuation in 2 or more (≥0.9%) patients treated with CAPRELSA were: asthenia (1.7%), rash (1.7%), diarrhea (0.9%), fatigue (0.9%), pyrexia (0.9%), elevated creatinine (0.9%), QT prolongation (0.9%), and hypertension (0.9%).

Table 1 - Per-Patient Incidence of Selected Adverse Reactions Occurring at a Higher Incidence in CAPRELSA-Treated Patients During Randomized Treatment [Between-Arm Difference of ≥5% (All Grades)]

System Organ Class Preferred Term	CAPRELSA 300 mg N=231		Placebo N=99	
	All Grades (%)	Grade 3-4 (%)	All Grades (%)	Grade 3-4 (%)
Gastrointestinal Disorders				
Diarrhea/Colitis	57	11	27	2
Nausea	33	1	16	0
Abdominal Pain [†]	21	3	11	0
Vomiting	15	1	7	0
Dyspepsia	11	0	4	0
Dry Mouth	9	0	3	0
Skin and Cutaneous Disorders				
Rash [‡]	53	5	12	0
Dermatitis Acneiform/Acne	35	1	7	0
Dry Skin	15	0	5	0
Photosensitivity Reaction	13	2	0	0
Pruritus	11	1	4	0
Nail abnormalities [§]	9	0	0	0
Alopecia	8	N/A	0	N/A
Vascular Disorders				
Hypertension/Hypertensive Crisis/Accelerated Hypertension	33	9	5	1
Nervous System Disorders				
Headache	26	1	9	0
Dysgeusia	8	0	3	0
General Disorders				
Fatigue [¶]	24	6	23	1
Infections				
Upper Respiratory Tract Infections [#]	23	0	16	0
Metabolic and Nutritional Disorders				
Decreased Appetite	21	4	12	0
Hypocalcemia	11	2	3	0
Investigations				
ECG QT Prolonged ^β	14	8	1	1
Eye Disorders				
Corneal Abnormalities ^β	13	0	1	0
Blurred Vision	9	0	1	0

Table 1 - Per-Patient Incidence of Selected Adverse Reactions Occurring at a Higher Incidence in CAPRELSA-Treated Patients During Randomized Treatment [Between-Arm Difference of ≥5% (All Grades)] (continued)

System Organ Class Preferred Term	CAPRELSA 300 mg N=231		Placebo N=99	
	All Grades (%)	Grade 3-4 (%)	All Grades (%)	Grade 3-4 (%)
Renal Disorders				
Proteinuria	10	0	2	0
Psychiatric Disorders				
Depression	10	2	3	0
Endocrine Disorders				
Hypothyroidism	6	0	0	0
Musculoskeletal Disorders				
Muscle Spasms	6	0	1	0

*CTCAE version 3 was used to grade adverse events.

[†]Includes abdominal pain, abdominal pain upper, lower abdominal pain and abdominal discomfort.

[‡]Includes rash, rash (erythematous, generalized, macular, maculo-papular, papular, pruritic, and exfoliative), dermatitis, dermatitis bullous, generalized erythema, and eczema.

[§]Includes nail disorder, nail bed inflammation, nail bed tenderness, paronychia, nail bed infection, and nail infection.

[¶]Included in Table 1 due to the increased incidence of severe fatigue in the CAPRELSA group compared to the placebo group.

[#]Includes laryngitis, nasopharyngitis, pharyngitis, sinusitis, upper respiratory tract infection, acute sinusitis, rhinitis, and tracheitis.

^β69% had QT prolongation >450ms and 7% had QT prolongation >500ms by ECG using Fridericia correction.

^βIncludes corneal edema, corneal opacity, corneal dystrophy, corneal pigmentation, keratopathy, arcus lipoides, corneal deposits, acquired corneal dystrophy.

Clinically important uncommon adverse drug reactions in patients who received CAPRELSA versus patients who received placebo included pancreatitis (0.4% vs. 0%) and heart failure (0.9% vs. 0%). Blurred vision was more common in patients who received CAPRELSA versus patients who received placebo for medullary thyroid cancer (9% vs. 1%, respectively). Scheduled slit lamp examinations revealed corneal opacities (vortex keratopathies) in treated patients, which can lead to halos and decreased visual acuity. Perform ophthalmologic examination, including slit lamp examination, in patients who report visual changes.

Class effects

CAPRELSA is an inhibitor of vascular endothelial growth factor receptor (VEGFR) signaling. Inhibition of VEGFR signaling can result in intestinal perforation. Intestinal perforation occurred in 0.4% of CAPRELSA treated patients versus 0% of placebo treated patients.

The incidence of Grade 1–2 bleeding events was 14% in patients receiving CAPRELSA compared with 7% on placebo in the randomized portion of the medullary thyroid cancer (MTC) study.

Table 2 - Per-Patient Incidence of Selected Laboratory Abnormalities in Patients with MTC Occurring at a Higher Incidence in CAPRELSA-Treated Patients [Between-Arm Difference of ≥5% (All Grades)]

Laboratory Abnormalities	CAPRELSA 300 mg N=231		Placebo N=99	
	All Grades (%)	Grade 3-4 (%)	All Grades (%)	Grade 3-4 (%)
Chemistries				
Hypocalcemia	57	6	25	3
ALT Increased	51	2	19	0
Hypoglycemia	24	0	7	1
Creatinine Increased	16	0	1	0
Hypomagnesemia	7	<1	2	0
Hematologic				
Neutropenia	10	<1	5	2
Thrombocytopenia	9	0	3	0

*CTCAE version 3 was used to grade laboratory abnormalities.

No patient with a Grade 3–4 ALT elevation had a concomitant increase in bilirubin in the MTC study.

7. DRUG INTERACTIONS

7.1 Effect of CYP3A4 Inducers on CAPRELSA

Rifampicin, a strong CYP3A4 inducer, decreased vandetanib plasma concentrations. Avoid concomitant use of known strong CYP3A4 inducers during CAPRELSA therapy. Avoid concomitant use of St. John's Wort because it can decrease vandetanib exposure unpredictably [see Clinical Pharmacology (12.3)].

7.2 Effect of CAPRELSA on OCT2 Transporter

CAPRELSA increased plasma concentrations of metformin that is transported by the organic cation transporter type 2 (OCT2). Use caution and closely monitor for toxicities when administering CAPRELSA with drugs that are transported by OCT2 [see *Clinical Pharmacology* (12.3)].

7.3 Effect of CAPRELSA on Digoxin

CAPRELSA increased plasma concentrations of digoxin. Use caution and closely monitor for toxicities when administering CAPRELSA with digoxin [see *Clinical Pharmacology* (12.3)].

7.4 Drugs that Prolong the QT Interval

Avoid concomitant use of CAPRELSA with agents that may prolong the QT interval [see *Warnings and Precautions* (5.11)].

8. USE IN SPECIFIC POPULATIONS

8.1 Pregnancy

Pregnancy Category D [see *Warnings and Precautions* (5.14)]

Risk Summary

Based on its mechanism of action, CAPRELSA can cause fetal harm when administered to a pregnant woman. Vandetanib is embryotoxic, fetotoxic, and teratogenic in rats, at exposures less than or equal to those expected at the recommended human dose of 300 mg/day. If CAPRELSA is used during pregnancy, or if the patient becomes pregnant while taking this drug, the patient should be apprised of the potential hazard to a fetus.

Animal data

When vandetanib was administered to female rats prior to mating and through the first week of pregnancy at a dose of 25 mg/kg/day (approximately equal to the human exposure at the recommended dose based on C_{max}), there were increases in pre-implantation loss and post-implantation loss resulting in a reduction in the number of live embryos.

During organogenesis, a vandetanib dose of 25 mg/kg administered to rats caused an increase in post-implantation loss, including occasional total litter loss. At doses greater than 10 mg/kg (approximately 0.4 times the human exposure at the recommended dose by C_{max}) treatment with vandetanib resulted in increases in late embryofetal death and decreases in fetal birth weight. A no effect level for malformations was not identified in this study. Administration of vandetanib at doses greater than or equal to 1 mg/kg/day (approximately 0.03 times, the C_{max} in patients with cancer at the recommended dose) resulted in dose dependent increases in both malformations of the heart vessels and skeletal variations including delayed ossification of the skull, vertebrae, and sternum, indicating delayed fetal development.

In a rat pre- and post-natal development study, at doses producing mild maternal toxicity (1 and 10 mg/kg/day) during gestation and/or lactation, vandetanib decreased pup survival and/or reduced post-natal pup growth. Reduced post-natal pup growth was associated with a delay in physical development.

8.3 Nursing Mothers

In nonclinical studies, vandetanib was excreted in rat milk and found in plasma of pups following dosing to lactating rats. Vandetanib transfer in breast milk resulted in relatively constant exposure in pups due to the long half-life of the drug. It is not known whether this drug is excreted in human milk. Because many drugs are excreted in human milk and because of the potential for serious adverse reactions in nursing infants from CAPRELSA, a decision should be made whether to discontinue nursing or to discontinue the drug, taking into account the importance of the drug to the mother.

8.4 Pediatric Use

Safety and efficacy of CAPRELSA in pediatric patients have not been established.

8.5 Geriatric Use

The MTC study of CAPRELSA did not include sufficient numbers of patients aged 65 years and over to determine whether they respond differently compared to younger patients.

8.6 Renal Impairment

Vandetanib exposure is increased in patients with impaired renal function. Reduce the starting dose to 200 mg in patients with moderate (creatinine clearance ≥ 30 to < 50 mL/min) and severe (creatinine clearance < 30 mL/min) renal impairment [see *Dosage and Administration* (2.1), *Warnings and Precautions* (5.12) and *Clinical Pharmacology* (12.3)].

8.7 Hepatic Impairment

The pharmacokinetics of CAPRELSA were evaluated after a single dose of 800 mg in subjects with mild (n=8), moderate (n=7), and severe (n=6) hepatic impairment and normal hepatic function (n=5). Subjects with mild (Child-Pugh class A), moderate (Child-Pugh class B), and severe (Child-Pugh class C) hepatic impairment had comparable mean AUC and clearance values to those with normal hepatic function.

There are limited data in patients with liver impairment (serum bilirubin greater than 1.5 times the upper limit of normal). CAPRELSA is not recommended for use in patients with moderate and severe hepatic impairment, as safety and efficacy have not been established [see *Dosage and Administration* (2.1) and *Warnings and Precautions* (5.13)].

8.8 Females and Males of Reproductive Potential

Contraception

Females of reproductive potential should avoid pregnancy.

Use effective contraception during treatment and up to 4 months after the last dose of CAPRELSA.

Infertility

There are no data on the effect of CAPRELSA on human fertility. Results from animal studies indicate that vandetanib can impair male and female fertility [see *Nonclinical Toxicology* (13.1)].

10. OVERDOSAGE

In the event of an overdose, monitor patients closely for QTc prolongation. Because of the 19-day half-life, adverse reactions may not resolve quickly.

11. DESCRIPTION

Vandetanib has the chemical name N-(4-bromo-2-fluorophenyl)-6-methoxy-7-[(1-methylpiperidin-4-yl)methoxy]quinazolin-4-amine.

The structural and molecular formulas are:

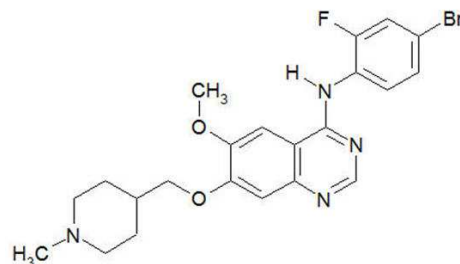

$C_{22}H_{24}BrFN_4O_2$

Vandetanib has a molecular weight of 475.36. Vandetanib exhibits pH-dependent solubility, with increased solubility at lower pH. Vandetanib is practically insoluble in water with a value of 0.008 mg/mL at 25°C (77°F).

CAPRELSA tablets for daily oral administration are available in two dosage strengths containing either 100 mg or 300 mg of vandetanib. The tablet cores contain the following inactive ingredients: calcium hydrogen phosphate dihydrate, microcrystalline cellulose, crospovidone, povidone, and magnesium stearate. The tablet film-coat contains the following inactive ingredients: hypromellose 2910, macrogol 300, and titanium dioxide E171.

12. CLINICAL PHARMACOLOGY

12.1 Mechanism of Action

In vitro studies have shown that vandetanib inhibits the tyrosine kinase activity of the EGFR and VEGFR families, RET, BRK, TIE2, and members of the EPH receptor and Src kinase families. These receptor tyrosine kinases are involved in both normal cellular function and pathologic processes such as oncogenesis, metastasis, tumor angiogenesis, and maintenance of the tumor microenvironment. In addition, the N-desmethyl metabolite of the drug, representing 7 to 17.1% of vandetanib exposure, has similar inhibitory activity to the parent compound for VEGF receptors (KDR and Flt-1) and EGFR.

In vitro, vandetanib inhibited epidermal growth factor (EGF)-stimulated receptor tyrosine kinase phosphorylation in tumor cells and endothelial cells and VEGF-stimulated tyrosine kinase phosphorylation in endothelial cells.

In vivo, vandetanib administration reduced tumor cell-induced angiogenesis, tumor vessel permeability, and inhibited tumor growth and metastasis in mouse models of cancer.

12.2 Pharmacodynamics

Cardiac Electrophysiology

In 231 patients with medullary thyroid cancer randomized to receive CAPRELSA 300 mg once daily in the phase 3 clinical trial, CAPRELSA was associated with sustained plasma concentration-dependent QT prolongation. Based on the exposure-response relationship, the mean (90% CI) QTcF change from baseline (Δ QTcF) was 35 (33–36) ms for the 300 mg dose. The Δ QTcF remained above 30 ms for the duration of the trial (up to 2 years). In addition, 36% of patients experienced greater than 60 ms increase in Δ QTcF and 4.3% of patients had QTcF greater than 500 ms. Cases of Torsades de pointes and sudden death have occurred [see *Boxed Warning and Warnings and Precautions* (5.1), (5.11)].

12.3 Pharmacokinetics

A population pharmacokinetic analysis of CAPRELSA was conducted in 231 patients with MTC following oral administration of 300 mg daily doses. The pharmacokinetics of CAPRELSA at the 300 mg dose in MTC patients are characterized by a mean clearance of approximately 13.2 L/h, a mean volume of distribution of approximately 7450 L, and a median plasma half-life of 19 days.

Absorption

Following oral administration of CAPRELSA, absorption is slow with peak plasma concentrations typically achieved at a median of 6 hours, range 4–10 hours, after dosing. Vandetanib accumulates approximately 8-fold on multiple dosing with steady state achieved in approximately 3 months. Exposure to vandetanib is unaffected by food.

Distribution

Vandetanib binds to human serum albumin and α 1-acid-glycoprotein with *in vitro* protein binding being approximately 90%. In *ex vivo* plasma samples from colorectal cancer patients at steady state exposure after 300 mg once daily, the mean percentage protein binding was 94%.

Metabolism

Following oral dosing of ¹⁴C-vandetanib, unchanged vandetanib and metabolites vandetanib N-oxide and N-desmethyl vandetanib were detected in plasma, urine and feces. A glucuronide conjugate was seen as a minor metabolite in excreta only. N-desmethyl-vandetanib is primarily produced by CYP3A4 and vandetanib-N-oxide by flavin-containing monooxygenase enzymes FMO1 and FMO3. N-desmethyl-vandetanib and vandetanib-N-oxide circulate at concentrations of approximately 7–17% and 1.4–2.2%, respectively, of those of vandetanib.

Excretion

Within a 21-day collection period after a single dose of ¹⁴C-vandetanib, approximately 69% was recovered with 44% in feces and 25% in urine. Excretion of the dose was slow and further excretion beyond 21 days would be expected based on the plasma half-life.

Vandetanib was not a substrate of hOCT2 expressed in HEK293 cells. Vandetanib inhibits the uptake of the selective OCT2 marker substrate ¹⁴C-creatinine by HEK-OCT2 cells, with a mean IC_{50} of 2.1 μ g/mL. This is higher than vandetanib plasma concentrations (0.81 μ g/mL) observed after multiple dosing at 300 mg. Inhibition of renal excretion of creatinine by vandetanib provides an explanation for increases in plasma creatinine seen in human subjects receiving vandetanib.

Specific Populations

Effects of Age and Gender

In a population pharmacokinetic evaluation in cancer patients, no relationship was apparent between oral clearance of vandetanib and patient age or gender.

Ethnicity

Based on a cross-study comparison in a limited number of patients, Japanese (N=3) and Chinese (N=7) patients had average exposures of vandetanib that were higher than Caucasian (N=7) patients receiving the same dose of CAPRELSA.

Pediatric

The pharmacokinetics of vandetanib has not been evaluated in pediatric patients.

Effect of Renal Impairment

The pharmacokinetics of vandetanib were evaluated after a single CAPRELSA dose of 800 mg in six subjects with mild (creatinine clearance = 50 to < 80 mL/min), eight subjects with moderate (creatinine clearance \geq 30 to < 50 mL/min), six subjects with severe (creatinine clearance < 30 mL/min) renal impairment and ten subjects with normal (creatinine clearance > 80 mL/min) renal function. Subjects with mild renal impairment had a comparable mean AUC of vandetanib to that with normal renal function. In subjects with moderate or severe renal impairment, the average AUC of vandetanib increased by 39% and 41%, respectively, compared to patients with normal renal function [see *Dosage and Administration (2.1)*, *Warnings and Precautions (5.12)* and *Use in Specific Populations (8.6)*].

Drug Interactions

Effect of Other Drugs on CAPRELSA

Strong CYP3A4 inducers: In a cross-over study in 12 healthy volunteers, a single oral 300 mg dose of CAPRELSA was administered alone on day 1 and on day 10 in combination with daily doses of 600 mg of rifampicin (a strong CYP3A4 inducer) given on days 1–31. The coadministration of rifampicin with CAPRELSA decreased the geometric mean AUC_{0-504h} of vandetanib by 40% (90% confidence interval (CI): 56%, 63%) compared to vandetanib alone. No clinically meaningful change in the mean C_{max} of vandetanib was observed. The geometric mean AUC_{0-504h} and C_{max} of N-desmethylvandetanib increased by 266% and 414%, respectively, in the presence of rifampicin compared with vandetanib alone [see *Drug Interactions (7.1)*].

Strong CYP3A4 inhibitors: In a cross-over study in 14 healthy volunteers, a single oral 300 mg dose of CAPRELSA was administered alone and on day 4 in combination with daily doses of 200 mg of itraconazole (a strong CYP3A4 inhibitor) given on days 1–24. No change was observed in the geometric mean AUC_{0-504h} or C_{max} of vandetanib when itraconazole was coadministered with CAPRELSA.

Gastric pH elevating agents: In a cross-over study of 14 healthy volunteers, a single oral 300 mg dose of CAPRELSA was administered alone and in combination with five daily doses of 40 mg omeprazole (a proton pump inhibitor). No clinically meaningful change was observed in the geometric mean AUC_{0-504h} and C_{max} of vandetanib when omeprazole was coadministered with CAPRELSA.

In a cross-over study of 16 healthy volunteers, a single 300 mg oral dose of CAPRELSA was administered alone and after two oral doses of 150 mg of ranitidine (a H_2 receptor antagonist) administered about 12 hours apart. No change was observed in the geometric mean AUC_{0-504h} and C_{max} of vandetanib when ranitidine was coadministered with CAPRELSA.

Effect of CAPRELSA on Other Drugs

Sensitive CYP3A4 substrates: In a cross-over study of 16 healthy volunteers, a single oral 7.5 mg dose of midazolam (as 2 mg/mL oral syrup), a sensitive CYP3A4 substrate, was administered alone and 8 days after receiving a single 800 mg oral dose of CAPRELSA. No change was observed in the geometric mean C_{max} and AUC_{inf} of midazolam when CAPRELSA was coadministered with midazolam.

Substrates of OCT2 transporter: In a cross-over study of 13 healthy volunteers, a single 1000 mg oral dose of metformin, a substrate of OCT2, was administered alone and 3 hours after receiving a single 800 mg oral dose of CAPRELSA. The coadministration of CAPRELSA with metformin increased the geometric mean AUC_{inf} of metformin by 74% (90% CI: 58%, 92%) and geometric mean C_{max} of metformin by 50% (90% CI: 34%, 67%) compared to metformin alone [see *Drug Interactions (7.2)*].

Substrates of P-glycoprotein transporter: In a cross-over study of 14 healthy volunteers, a single oral 0.25 mg dose of digoxin, a substrate of P-glycoprotein, was administered alone and in combination with a single 300 mg oral dose of CAPRELSA. The coadministration of CAPRELSA increased the geometric mean C_{max} of digoxin by 29% (90% CI: 10%, 52%) and the geometric mean of AUC_{0-t} of digoxin by 23% (90% CI: 12%, 34%) compared to digoxin alone [see *Drug Interactions (7.3)*].

13. NONCLINICAL TOXICOLOGY

13.1. Carcinogenesis, Mutagenesis, Impairment of Fertility

Carcinogenicity studies have not been conducted with vandetanib. Vandetanib was not mutagenic *in vitro* in the bacterial reverse mutation (Ames) assay and was not clastogenic in either the *in vitro* cytogenetic assay using human lymphocytes or in the *in vivo* rat micronucleus assay.

Based on nonclinical findings, male and female fertility may be impaired by treatment with CAPRELSA. In a fertility study of male rats, vandetanib had no effect on copulation or fertility rate when untreated females were mated with males administered 1, 5, or 20 mg/kg/day of vandetanib (approximately 0.03, 0.22, or 0.40 times, respectively, the AUC in patients with cancer at the recommended human dose of 300 mg/day); however, in the same study there was a slight decrease in the number of live embryos in females mated with males treated at the 20 mg/kg/day dose level and an increase in preimplantation loss in females mated with males administered vandetanib at doses of \geq 5 mg/kg/day. In a female fertility study, there was a trend towards increased estrus cycle irregularity, a slight reduction in pregnancy incidence and an increase in implantation loss. In a one month repeat-dose toxicity study in rats, there was a decrease in the number of corpora lutea in the ovaries of rats administered 75 mg/kg/day vandetanib (approximately 1.8 times the exposure measured by AUC in patients with cancer at the recommended human dose).

13.2 Animal Toxicology and/or Pharmacology

In an animal model of wound-healing, mice dosed with vandetanib had reduced skin-breaking strength compared with controls. This suggests that CAPRELSA slows but does not prevent wound healing. The appropriate interval between discontinuation of CAPRELSA and subsequent elective surgery required to avoid the risks of impaired wound healing has not been determined.

Nodular masses were observed in a 6-month toxicology study in rats during treatment with \geq 5 mg/kg/day vandetanib (approximately 0.22 or 0.40 times, respectively, the AUC in patients with cancer at the recommended human dose of 300 mg/day). Masses were palpable during clinical assessments as early as week 13, were observed in multiple organs, and were associated with hemorrhagic or inflammatory findings.

14. CLINICAL STUDIES

A double-blind, placebo-controlled study randomized patients with unresectable locally advanced or metastatic medullary thyroid cancer to CAPRELSA 300 mg (n=231) versus placebo (n=100).

The primary objective was demonstration of improvement in progression-free survival (PFS) with CAPRELSA compared to placebo. Other endpoints included evaluation of overall survival and overall objective response rate (ORR). Centralized, independent blinded review of the imaging data was used in the assessment of PFS and ORR. Upon objective disease progression based on the investigator's assessment, patients were discontinued from blinded study treatment and given the option to receive open-label CAPRELSA. Nineteen percent (44/231) of the patients initially randomized to CAPRELSA

opted to receive open-label CAPRELSA after disease progression, and 58% (58/100) of the patients initially randomized to placebo opted to receive open-label CAPRELSA after disease progression.

The result of the PFS analysis, based on the central review RECIST assessment, showed a statistically significant improvement in PFS for patients randomized to CAPRELSA (Hazard Ratio (HR) = 0.35; 95% Confidence Interval (CI) = 0.24–0.53; $p < 0.0001$). Analyses in the subgroups of patients who were symptomatic or had progressed within 6 months prior to their enrollment showed similar PFS results (HR = 0.31 95% CI: 0.19, 0.53 for symptomatic patients; HR = 0.41 95% CI: 0.25, 0.66 for patients who had progressed within 6 months prior to enrollment).

At the time of the primary analysis of PFS, 15% of the patients had died and there was no significant difference in overall survival between the two treatment groups. The overall objective response rate (ORR) for patients randomized to CAPRELSA was 44% compared to 1% for patients randomized to placebo. All objective responses were partial responses.

Figure 1 - Progression Free Survival

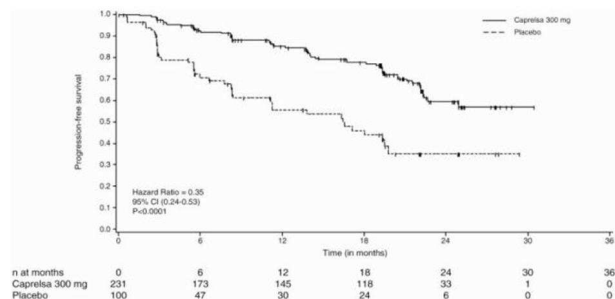

Table 3 - Summary of Key Efficacy Findings

PROGRESSION-FREE SURVIVAL	N [*]	Median PFS (95% CI)	HR [†]	95% CI	p-value [‡]
CAPRELSA 300 mg	59/231 (26%)	Not reached (22.6 months, NE [§])	0.35	0.24, 0.53	<0.0001
Placebo	41/100 (41%)	16.4 Months (8.3, 19.7)			

*N = Number of events/number of randomized patients

†HR = Hazard Ratio, Cox Proportional Hazards Model

‡Logrank test

§NE = non-estimatable

15. REFERENCES

“OSHA Hazardous Drugs” (OSHA Technical Manual). OSHA.

16. HOW SUPPLIED/STORAGE AND HANDLING

100 mg Tablets Available in bottles containing 30 tablets (NDC 0310-7820-30).

300 mg Tablets Available in bottles containing 30 tablets (NDC 0310-7840-30).

16.1 Storage and Handling

CAPRELSA tablets should be stored at 25°C (77°F); excursions permitted to 15°C – 30°C (59°F – 86°F) [See USP controlled room temperature].

Procedures for proper handling and disposal of anticancer drugs should be considered. A guideline on this subject has been published.¹ Do not crush CAPRELSA tablets.

17. PATIENT COUNSELING INFORMATION

SEE FDA-APPROVED PATIENT LABELING (MEDICATION GUIDE)

- QT Prolongation and Torsades de Pointes: Advise patients to contact their healthcare provider in the event of syncope, pre-syncope symptoms, and cardiac palpitations. Advise patients that their healthcare provider will monitor their electrolytes and ECGs during treatment [see *Warnings and Precautions (5.1)*].
- Severe skin reactions: Advise patients to contact their healthcare provider in the event of skin reactions or rash [see *Warnings and Precautions (5.2)*].
- Interstitial Lung Disease (ILD): Advise patients to contact their health care provider in the event of sudden onset or worsening of breathlessness, persistent cough or fever [see *Warnings and Precautions (5.3)*].
- Diarrhea: Advise patients to contact their healthcare provider in the event of diarrhea [see *Warnings and Precautions (5.7)*].
- Reversible Posterior Leukoencephalopathy Syndrome (RPLS): Advise patients to contact their healthcare provider in the event of seizures, headaches, visual disturbances, confusion or difficulty thinking [see *Warnings and Precautions (5.10)*].
- Fetal Toxicity: Because CAPRELSA can cause fetal harm, advise patients of reproductive potential to use effective contraception during therapy and for at least four months following their last dose of CAPRELSA, and to immediately contact their health care provider if pregnancy is suspected or confirmed [see *Use in Specific Populations (8.1)*, (8.8)].
- Nursing Infants: Because of the potential for serious adverse reactions in nursing infants from CAPRELSA, advise breast feeding mothers to discontinue nursing while receiving therapy [see *Use in Specific Populations (8.3)*].
- Photosensitivity: Advise patients to use appropriate sun protection due to the increased susceptibility to sunburn while taking CAPRELSA and for at least 4 months after drug discontinuation [see *Warnings and Precautions (5.2)*].
- Administration: Advise patients that CAPRELSA can be taken with or without food and not to crush CAPRELSA tablets [see *Clinical Pharmacology (12.3)*].

MEDICATION GUIDE

CAPRELSA® (kap-rel-sah)

(vandetanib)

Tablets

Read this Medication Guide before you start taking CAPRELSA and each time you get a refill. There may be new information. This Medication Guide does not take the place of talking to your healthcare provider about your medical condition or treatment.

What is the most important information I should know about CAPRELSA?

CAPRELSA can cause a change in the electrical activity of your heart called QT prolongation, which can cause irregular heartbeats and that may lead to death. You should not take CAPRELSA if you have had a condition called long QT syndrome since birth.

Your healthcare provider should perform tests to check the levels of your blood potassium, calcium, magnesium, and thyroid-stimulating hormone (TSH) as well as the electrical activity of your heart with a test called an electrocardiogram (ECG). You should have these tests:

- Before starting CAPRELSA
- Regularly during CAPRELSA treatment:
 - 2 to 4 weeks after starting CAPRELSA
 - 8 to 12 weeks after starting CAPRELSA
 - Every 3 months thereafter
 - If your healthcare provider changes your dose of CAPRELSA
 - If you start taking medicine that causes QT prolongation
 - As instructed by your healthcare provider

Your healthcare provider may stop your CAPRELSA treatment for a while and restart you at a lower dose if you have QT prolongation.

Call your healthcare provider right away if you feel faint, light-headed, or feel your heart beating irregularly while taking CAPRELSA. These may be symptoms related to QT prolongation.

What is CAPRELSA?

CAPRELSA is a prescription medicine used to treat medullary thyroid cancer that cannot be removed by surgery or that has spread to other parts of the body. It takes a long time to get rid of CAPRELSA from your body and you may be at risk for side effects related to CAPRELSA after you have stopped your treatment.

It is not known if CAPRELSA is safe and effective in children.

Who should not take CAPRELSA?

Do not take CAPRELSA if you have had QT prolongation.

What should I tell my healthcare provider before taking CAPRELSA?

Before you take CAPRELSA, tell your healthcare provider if you:

- have any heart problems, including a condition called congenital long QT syndrome
- have an irregular heartbeat
- take or have stopped taking a medicine that causes QT prolongation
- have low blood levels of potassium, calcium, or magnesium
- have high blood levels of thyroid-stimulating hormone
- have high blood pressure
- have skin problems
- have a history of breathing problems
- have a recent history of coughing up blood or bleeding
- have diarrhea
- have liver problems
- have kidney problems
- have seizures or are being treated for seizures
- are pregnant or plan to become pregnant. CAPRELSA can cause harm to your unborn baby. Talk to your healthcare provider if you are pregnant or plan to become pregnant.
 - If you are able to become pregnant, you should use effective birth control during your treatment with CAPRELSA and for at least 4 months after your last dose of CAPRELSA.
 - Talk to your healthcare provider about birth control methods to prevent pregnancy while you are taking CAPRELSA.
- are breastfeeding or plan to breastfeed. It is not known if CAPRELSA passes into your breast milk. You and your healthcare provider should decide if you will take CAPRELSA or breastfeed. You should not do both.

Tell your healthcare provider about all the medicines you take, including prescription and non-prescription medicines, vitamins, and herbal supplements. CAPRELSA and other medicines may affect each other causing side effects.

Especially tell your healthcare provider if you take:

- St. John's Wort. You should not take St. John's Wort while taking CAPRELSA
- certain medicines that can affect how your liver breaks down medicine
- a medicine for your heart

Ask your healthcare provider if you are not sure if your medicine is one listed above.

Do not take other medicines while taking CAPRELSA until you have talked with your healthcare provider or pharmacist.

Know the medicines you take. Keep a list of them to show your healthcare provider and pharmacist when you get a new medicine.

How should I take CAPRELSA?

- Take CAPRELSA exactly as your healthcare provider tells you to take it. Do not change your dose or stop taking CAPRELSA unless your healthcare provider tells you to.
- CAPRELSA may be taken with or without food.
- Swallow CAPRELSA tablets whole with water.
- Do not crush or chew CAPRELSA tablets. If CAPRELSA tablets are accidentally crushed, contact with skin should be avoided. If contact occurs, wash affected areas well with water.
- If you cannot swallow CAPRELSA tablets whole:
 - place your dose of CAPRELSA in a glass that contains 2 ounces of noncarbonated water (no other liquids should be used).
 - stir the CAPRELSA tablet(s) and water mixture for about 10 minutes or until the tablet(s) are in very small pieces (the tablets will not completely dissolve).
 - swallow CAPRELSA and water mixture right away.
 - if any CAPRELSA and water mixture remains in the glass, mix with an additional 4 ounces of noncarbonated water and swallow the mixture to make sure that you take your full dose of CAPRELSA.
- If you miss a dose and your next dose is in:
 - less than 12 hours, take your next dose at the normal time. Do not make up for the missed dose.
 - 12 hours or more, take the missed dose as soon as you remember. Take the next dose at the normal time.

Call your healthcare provider right away if you take too much CAPRELSA.

- During treatment with CAPRELSA, your healthcare provider should check your blood and heart for side effects. See **"What is the most important information I should know about CAPRELSA?"**
- Your healthcare provider should check your blood pressure regularly during your treatment with CAPRELSA.

What should I avoid while taking CAPRELSA?

- Limit exposure to the sun. CAPRELSA can make your skin sensitive to the sun. While taking CAPRELSA and for 4 months after stopping your CAPRELSA treatment, use sun block and wear clothes that cover your skin, including your head, arms and legs when you go outdoors.
- Use caution before driving or using machinery. Keep in mind CAPRELSA may make you feel tired, weak, or cause blurred vision.

What are the possible side effects of CAPRELSA?

CAPRELSA may cause serious side effects, including:

- See **"What is the most important information I should know about CAPRELSA?"**
- **Serious skin reactions.** CAPRELSA can cause serious skin reactions such as toxic epidermal necrolysis and Stevens-Johnson syndrome, or other serious skin reactions that may affect any part of your body. These serious skin reactions may be life threatening and you may need to be treated in a hospital. Call your healthcare provider right away if you experience any of these symptoms.
 - Skin rash or acne
 - Dry skin
 - Itching
 - Blisters on your skin
 - Blisters or sores in your mouth

- Peeling of your skin
- Fever
- Muscle or joint aches
- Redness or swelling of your face, hands, or soles of your feet
- **Breathing problems (interstitial lung disease).** CAPRELSA may cause a breathing problem called interstitial lung disease that can lead to death. Tell your healthcare provider right away if you experience sudden or worsening shortness of breath or cough.
- **Stroke.** Strokes have been reported in some people who have taken CAPRELSA and in some cases have caused death. Stop taking CAPRELSA and call your healthcare provider right away if you have symptoms of a stroke which may include:
 - numbness or weakness of the face, arm or leg, especially on one side of the body
 - sudden confusion, trouble speaking or understanding
 - sudden trouble seeing in one or both eyes
 - sudden trouble walking, dizziness, loss of balance or coordination
 - sudden, severe headache
- **Bleeding.** Bleeding can happen during your treatment with CAPRELSA. Tell your healthcare provider right away if you have severe bleeding while you are taking CAPRELSA.
- **Heart failure.** CAPRELSA can cause heart failure that can lead to death. You may have to stop taking CAPRELSA if you have heart failure. Heart failure may not be reversible after stopping CAPRELSA. Your healthcare provider should monitor you for signs and symptoms of heart failure.
- **Diarrhea.** Diarrhea is often a symptom of medullary thyroid cancer. CAPRELSA can also cause diarrhea or make diarrhea worse. Your healthcare provider should check your blood levels to monitor your electrolytes more frequently if you have diarrhea.
- **Thyroid hormones.** You can have changes in your thyroid hormone when taking CAPRELSA. Your healthcare provider should monitor your thyroid hormone levels while taking CAPRELSA.
- **High blood pressure (hypertension).** If you develop high blood pressure or your high blood pressure gets worse, your healthcare provider may lower your dose of CAPRELSA or tell you to stop taking CAPRELSA until your blood pressure is under control. Your healthcare provider may prescribe another medicine to control your high blood pressure.
- **Reversible Posterior Leukoencephalopathy Syndrome (RPLS).** A condition called reversible posterior leukoencephalopathy syndrome can happen while taking CAPRELSA. Call your healthcare provider right away if you have:
 - headaches
 - seizures
 - confusion
 - changes in vision
 - problems thinking

The most common side effects of CAPRELSA include:

- diarrhea
- rash
- acne
- nausea
- high blood pressure
- headache
- feeling tired
- loss of appetite
- upper respiratory tract infections
- stomach (abdominal) pain

Tell your healthcare provider if you have any side effect that bothers you or that does not go away.

These are not all the possible side effects of CAPRELSA. For more information, ask your healthcare provider or pharmacist.

Call your doctor for medical advice about side effects. You may report side effects to FDA at 1-800-FDA-1088.

How should I store CAPRELSA?

- Store CAPRELSA tablets at 59°F to 86°F (15°C to 30°C).
- Safely throw away medicine that is out of date or that you no longer need. Ask your pharmacist how to safely throw away CAPRELSA tablets.

Keep CAPRELSA and all medicines out of the reach of children.

General information about CAPRELSA.

Medicines are sometimes prescribed for purposes other than those listed in a Medication Guide. Do not use CAPRELSA for a condition for which it was not prescribed. Do not give CAPRELSA to other people, even if they have the same symptoms you have. It may harm them.

This Medication Guide summarizes important information about CAPRELSA. If you would like more information, talk with your healthcare provider. You can ask your healthcare provider or pharmacist for information about CAPRELSA that is written for health professionals.

For more information, go to www.caprelsa.com or call 1-800-236-9933.

What are the ingredients in CAPRELSA?

Active ingredient: vandetanib

Inactive ingredients:

- **Tablet core:** calcium hydrogen phosphate dihydrate, microcrystalline cellulose, crospovidone, povidone, and magnesium stearate
- **Tablet film-coat:** hypromellose 2910, macrogol 300, and titanium dioxide E171

This Medication Guide has been approved by the U.S. Food and Drug Administration.

Distributed by:

AstraZeneca Pharmaceuticals LP
Wilmington, DE 19850

Issued 7/2016

CAPRELSA is a registered trademark of the AstraZeneca group of companies

©AstraZeneca 2013. All Rights Reserved.

VAN-FPLR-SL-JUL16

Rx Only